

APPLICATION FOR CERTIFICATE OF APPROPRIATENESS (COA)

Building address 210 E. 1000 Street, Btk. Pa Phone [REDACTED]
 Owner of building John Jambori
 Owner's email & mailing address [REDACTED]
 Applicant Jenny A. Ramez Phone: [REDACTED]
 Applicant's email & mailing address [REDACTED]
 Street and Number [REDACTED] City [REDACTED] State [REDACTED] Zip Code [REDACTED]

APPLICANT MUST ATTEND MEETING FOR CASE TO BE HEARD.
USE THE CHECKLIST ON THE BACK OF THIS APPLICATION TO ENSURE YOUR SUBMISSION IS COMPLETE.

Historic & Architectural Review Board - Application form, photographs, and drawings must be submitted by 12:00 Noon on the last Wednesday of the month in order to be placed on the agenda for the next meeting.
South Bethlehem & Mount Airy Historic Conservation Commission - Application form, photographs, and drawings must be submitted by 12:00 noon on the second Monday of the month in order to be placed on the agenda for the next meeting.

1. PHOTOGRAPHS - Photographs of your building and neighboring buildings **must accompany** your application.

2. TYPE OF WORK PROPOSED - Check all that apply. Please bring any samples or manufactures specifications for products you will use in this project.

- Trim and decorative woodwork
- Siding and Masonry
- Roofing, gutter and downspout
- Windows, doors, and associated hardware
- Storm windows and storm doors
- Shutters and associated hardware
- Paint (Submit color chips - HARB only)
- Skylights
- Metal work
- Light fixtures
- Signs
- Demolition
- Other Reel side stairs

3. DRAWINGS OF PROPOSED WORK - Required drawings **must accompany** your application. Please submit **ONE ORIGINAL AND TEN (10) COPIES OF DRAWINGS, PHOTOGRAPHS, APPLICATION FORM, AND ANY SPECIFICATIONS**

- Alteration, renovation, restoration (1/4 or 1/8"=1'0" scale drawings required IF walls or openings altered.)
- New addition (1/4" or 1/8"=1'0" scale drawings: elevations, floor plans, site plan)
- New building or structure (1/4" or 1/8"=1'0" scale drawings: elevations, floor plans, site plan)
- Demolition, removal of building features or building (1/4" or 1/8"=1'0" scale drawings: elevation of remaining site and site plan)
- A scale drawing, with an elevation view, is required for all sign submittals

4. DESCRIBE PROJECT - Describe any work checked in #2 and #3 above. Attach additional sheets as needed.
Replace rear side stairs

5. APPLICANT'S SIGNATURE Jenny A. Ramez DATE: July 4, 2018







NOTE: HANDRAIL
 MIN. HT. - 34"
 MAX. HT. - 38"
 VERTICALLY
 FROM NOSING

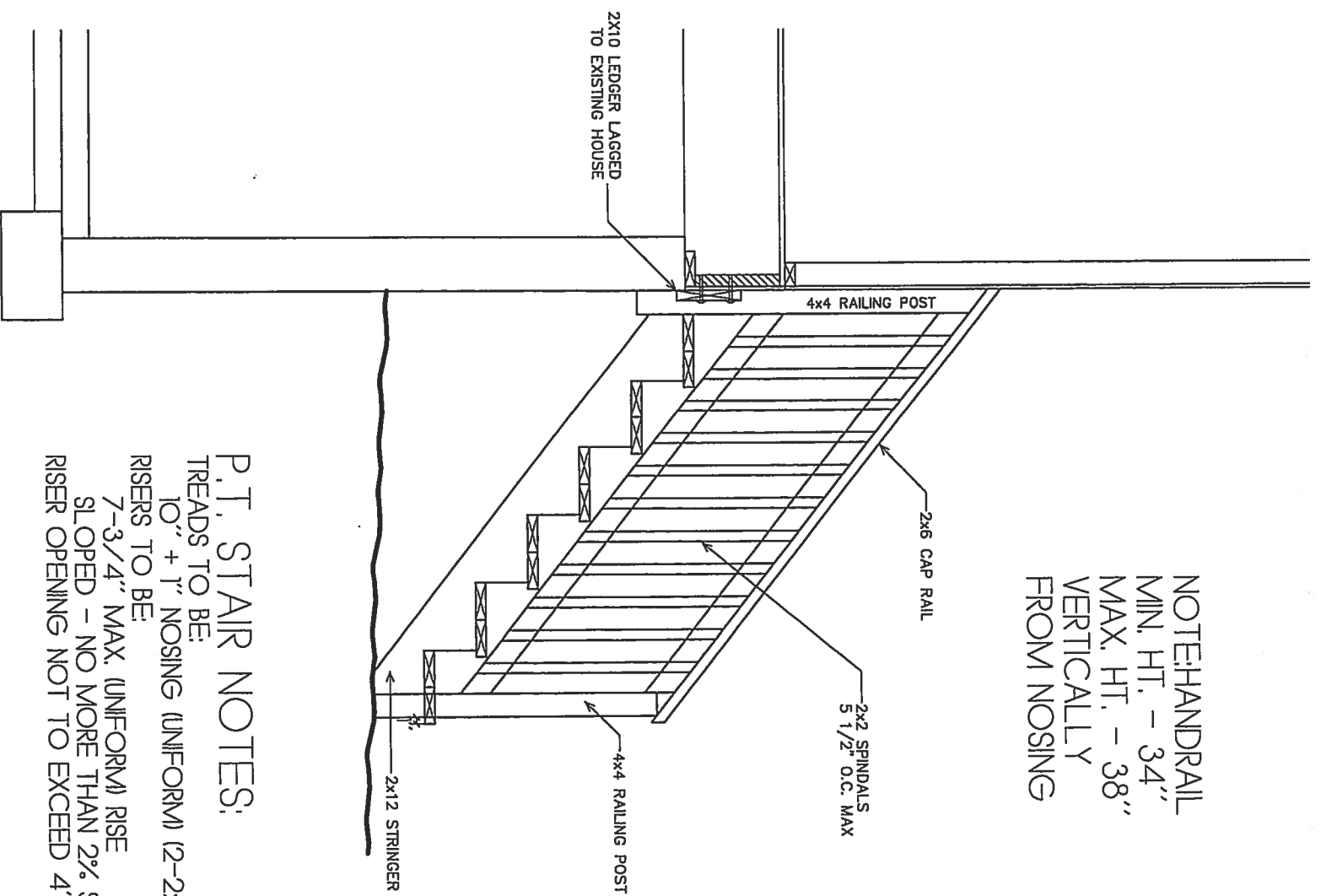

P.T. STAIR NOTES:
 TREADS TO BE:
 10" + 1" NOSING (UNIFORM) (2-2x6)
 RISERS TO BE:
 7-3/4" MAX. (UNIFORM) RISE
 SLOPED - NO MORE THAN 2% SLOPE
 RISER OPENING NOT TO EXCEED 4" MAX. GAP

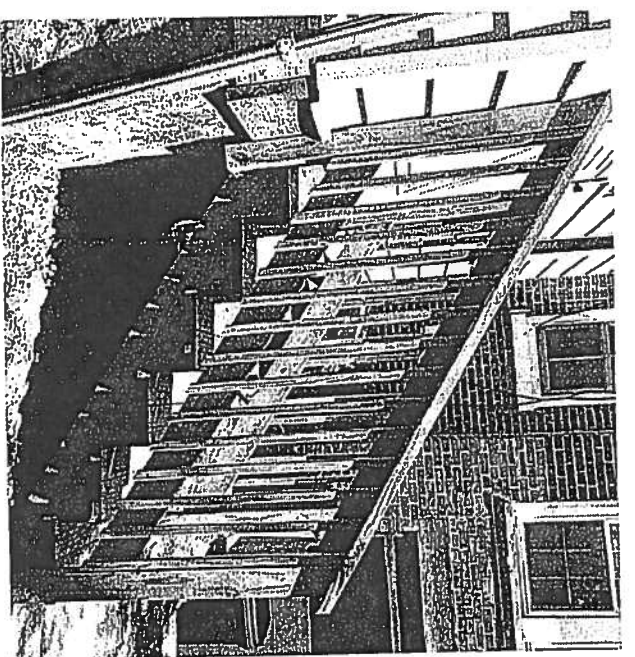

EXISTING SIDE
 VIEW

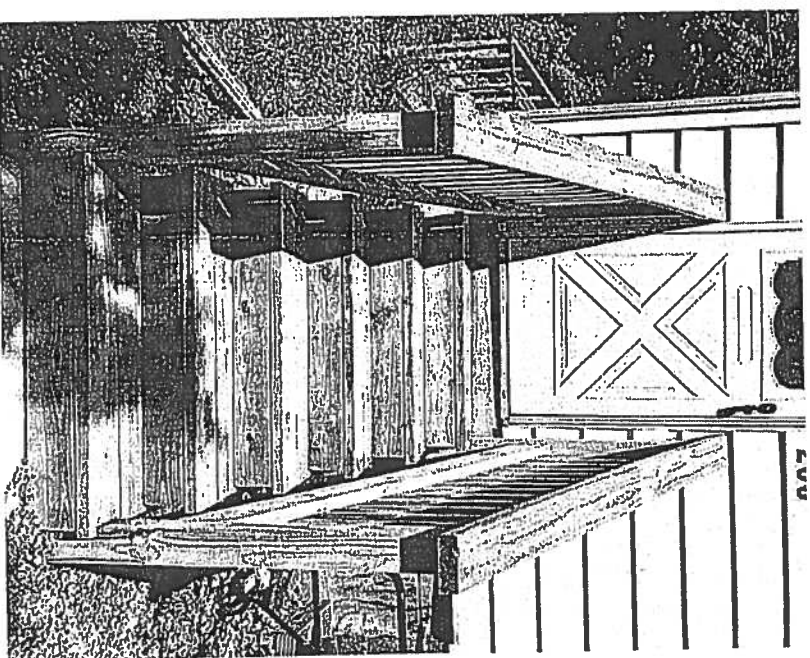

EXISTING FRONT
 VIEW

SHEET #

D1

SCALE: 1/2"=1'

DATE: 6/26/18

DRAWN BY: NDJ

REVISIONS:

All dimensions, locations
 and schematics are
 approximate only
 and subject to on-site
 and/or field variations

ADDRESS:
 266 E. WALL ST., BETHLEHEM PA 18018
 DRAWING TITLE:
 PT STAIR DETAIL
 MISCELLANEOUS:

